



Chick-fil-A

Chick-fil-A
5200 Buffington Road
Atlanta, Georgia 30349-2998

Bowman

Certificate of Authorization License No. 30462
901 SE 17th St, Suite 300
Fort Lauderdale, FL 33316
Phone: (954) 714-8481
www.bowman.com
© 2021 Bowman Consulting Group Ltd

Seal

This item has been
digitally signed and
sealed by Andres
Mizrahi, P.E.
on the date
adjacent to this
seal

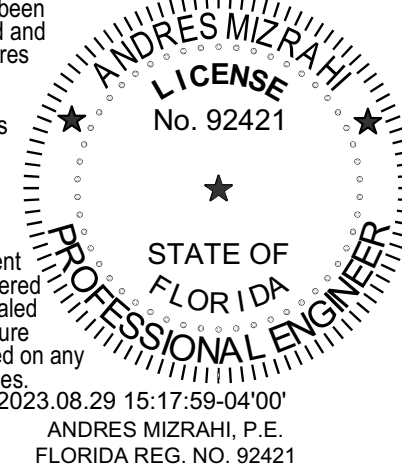

Printed copies
of this document
are not considered
signed and sealed
and the signature
must be verified on any
electronic copies.
2023.08.29 15:17:59-04'00'
ANDRES MIZRAHI, P.E.
FLORIDA REG. NO. 92421

CHICK-FIL-A
ATLANTIC &
POWERLINE
2100 W ATLANTIC BLVD
POMPANO BEACH, FL 33069

FSR#05557

BUILDING TYPE / SIZE: P14 LS BN

REVISION SCHEDULE
NO. DATE DESCRIPTION

CONSULTANT PROJECT # 010014-01-208

PRINTED FOR PERMIT

DATE 8/24/2023

DRAWN BY STC

Information contained on this drawing and in all digital files
produced for above named project may not be reproduced in
any form without written consent of Bowman Consulting Group, Inc.

PROJECT INFORMATION

SHEET NO. 1 OF 1

CONSTRUCTION DETAILS

SHEET NUMBER

DATE 8/24/2023

PROJECT NO. 223-12000037

DATE 10/04/2023

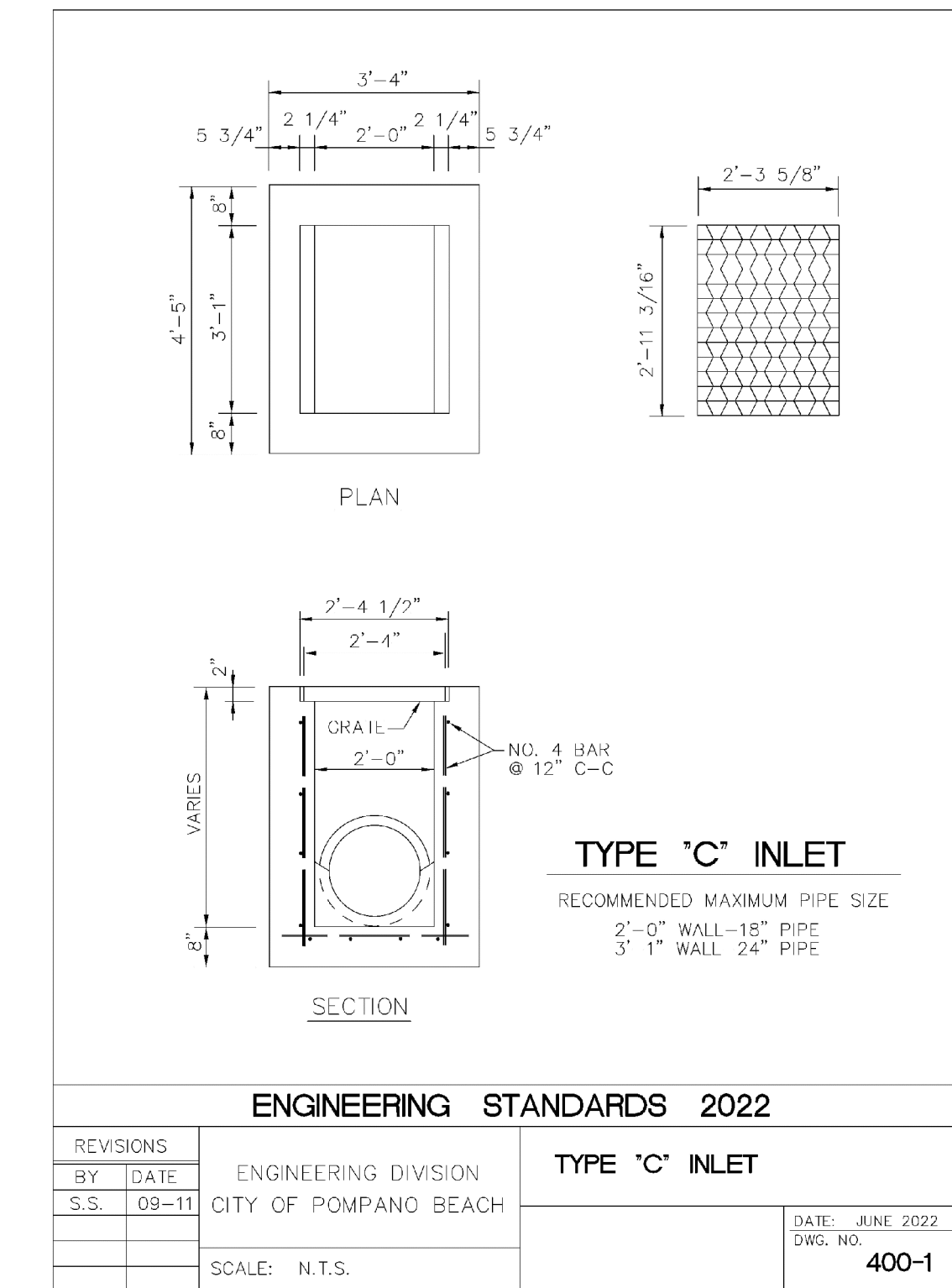

4 TYPE "C" INLET
C-5.0 NOT TO SCALE

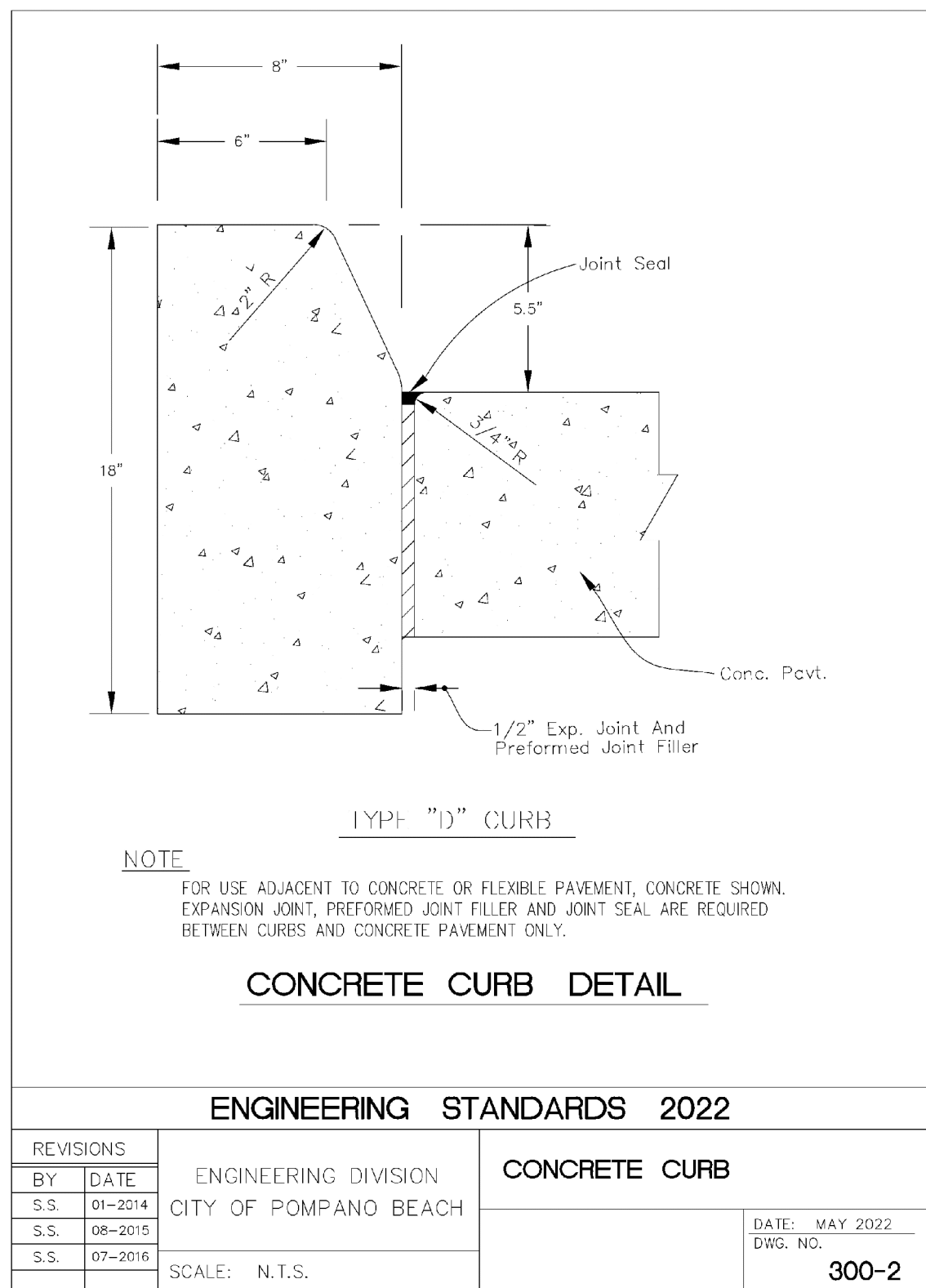

8 CONCRETE CURB
C-5.0 NOT TO SCALE

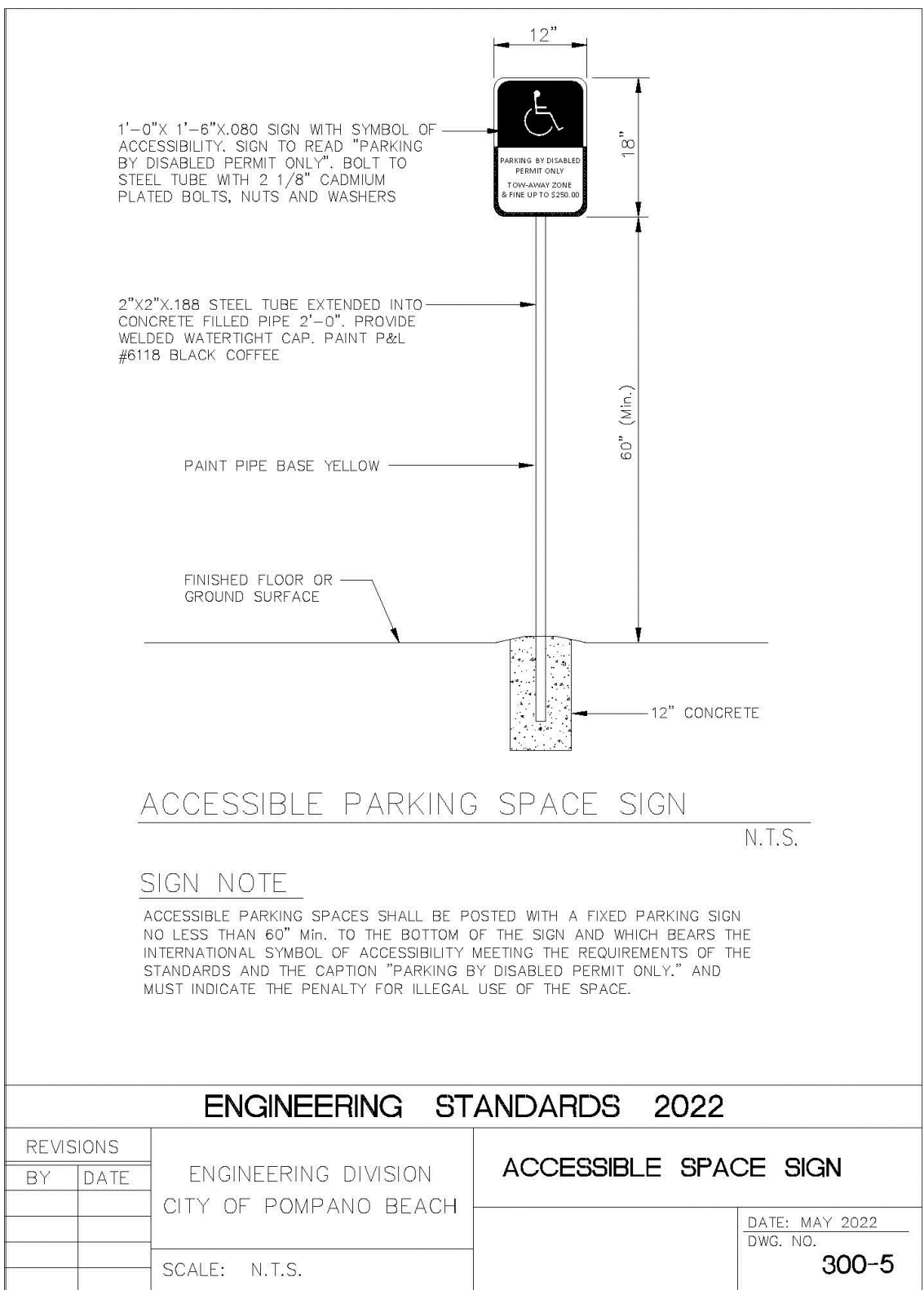

3 ACCESSIBLE SPACE SIGN
C-5.0 NOT TO SCALE

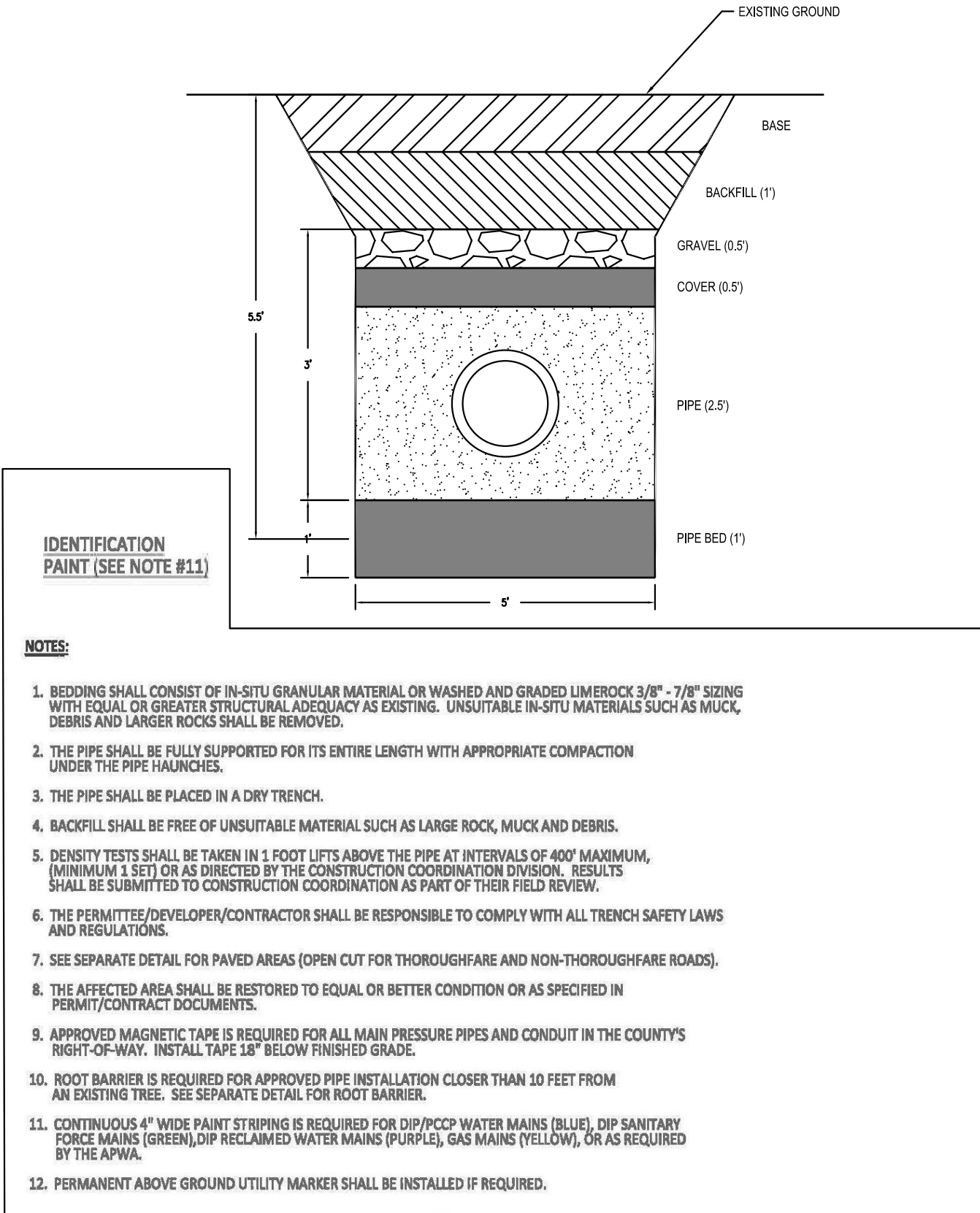

7 TYPICAL TRENCH
C-5.0 NOT TO SCALE

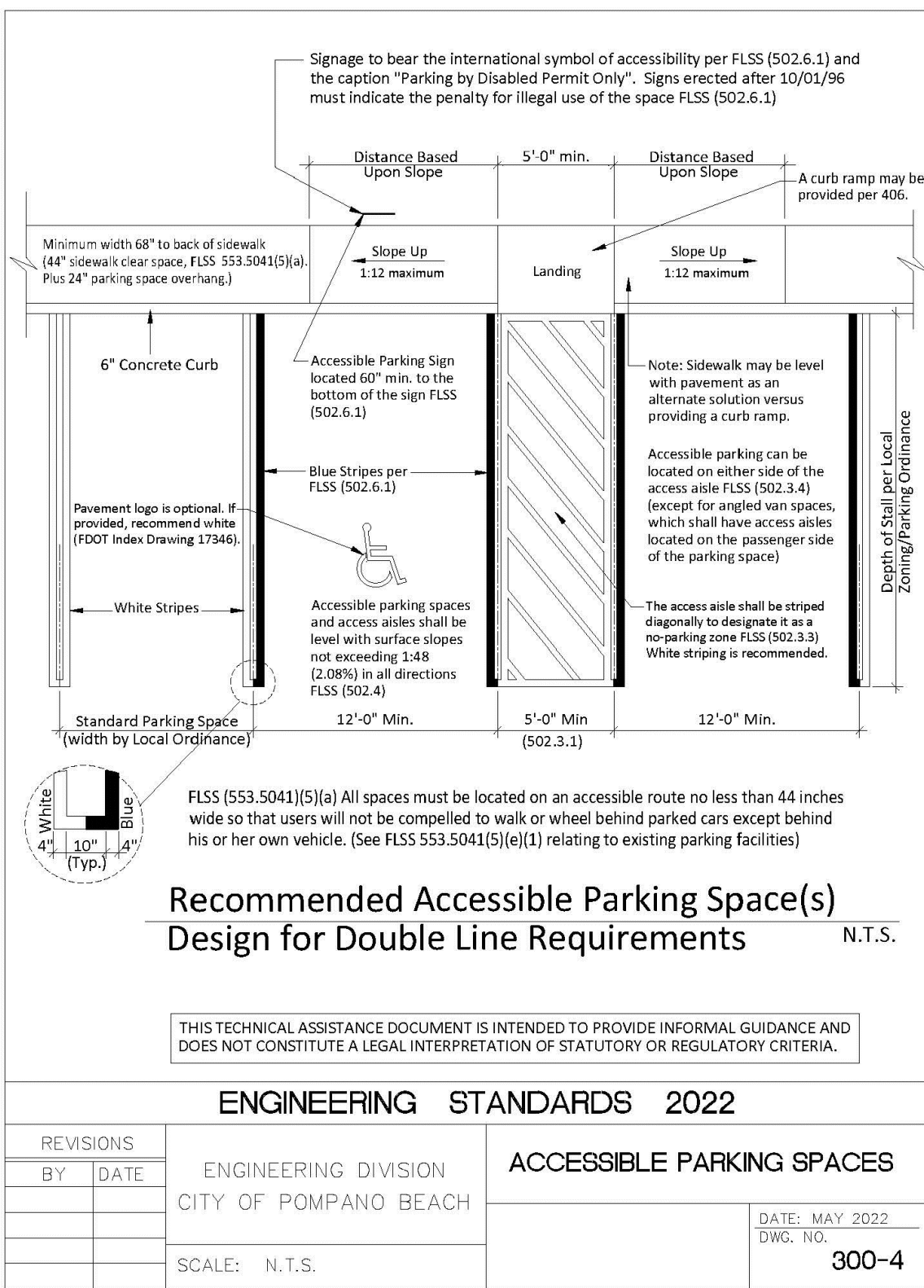

2 ACCESSIBLE PARKING SPACES
C-5.0 NOT TO SCALE

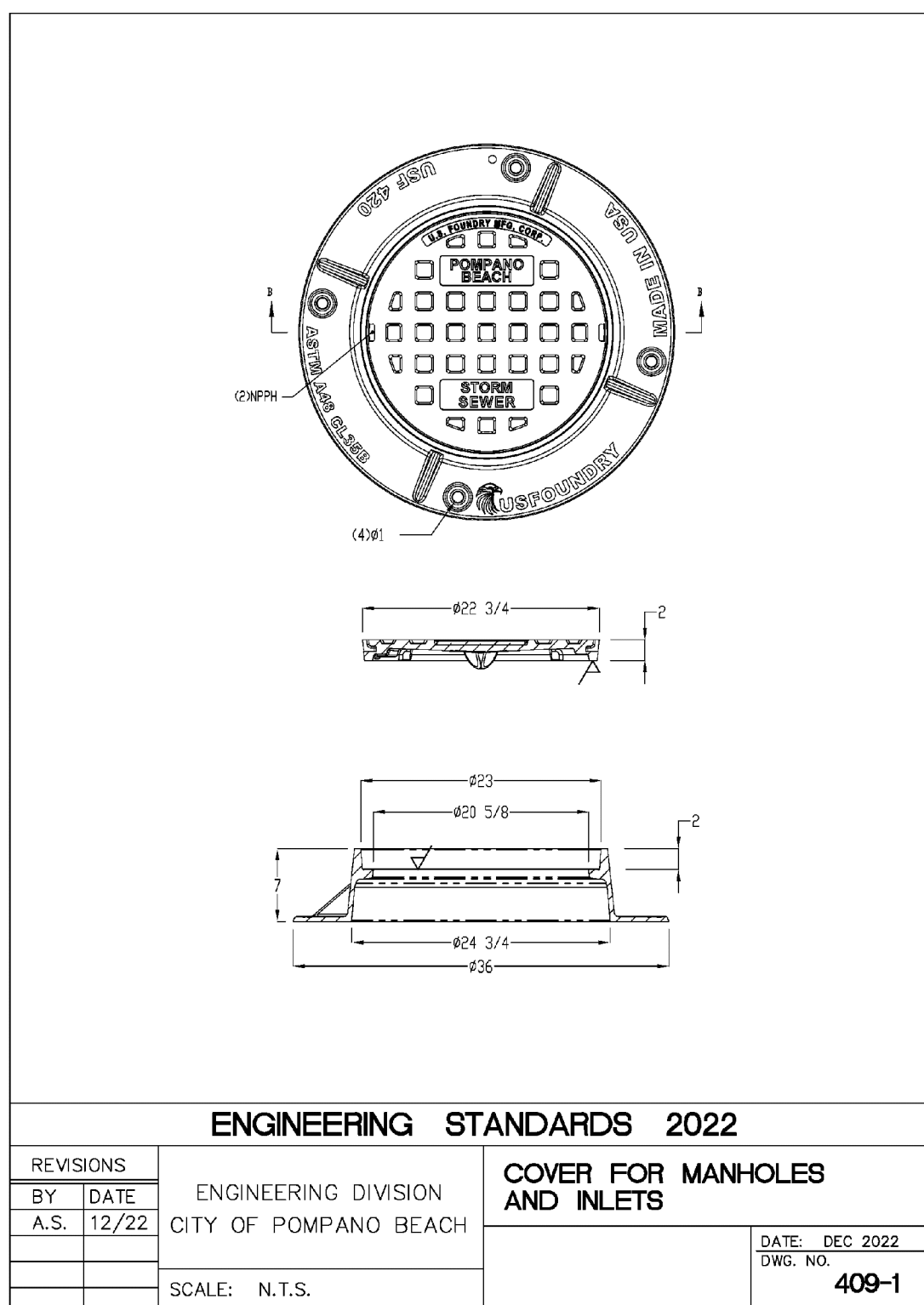

6 COVER FOR MANHOLES AND INLETS
C-5.0 NOT TO SCALE

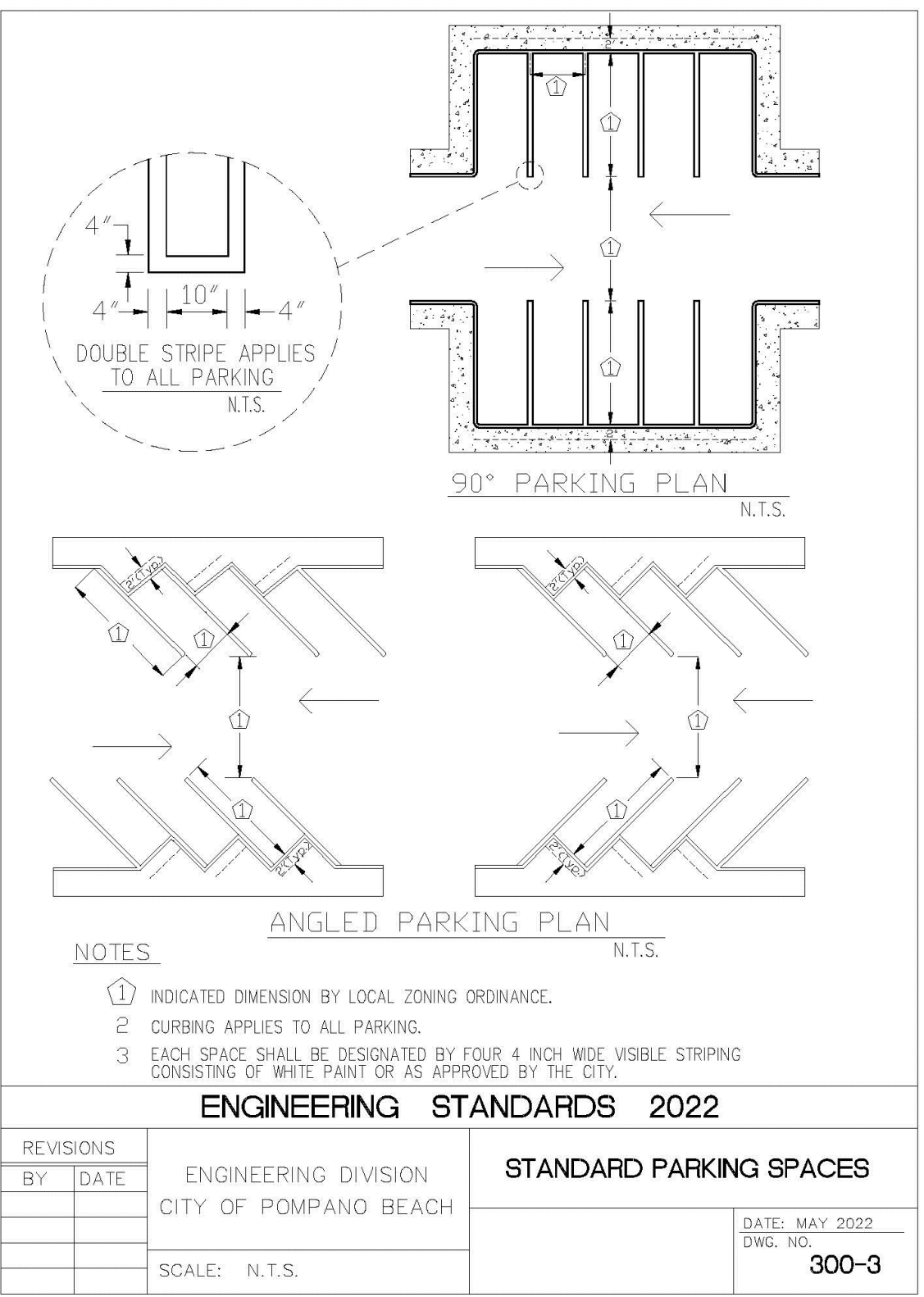

1 STANDARD PARKING SPACES
C-5.0 NOT TO SCALE

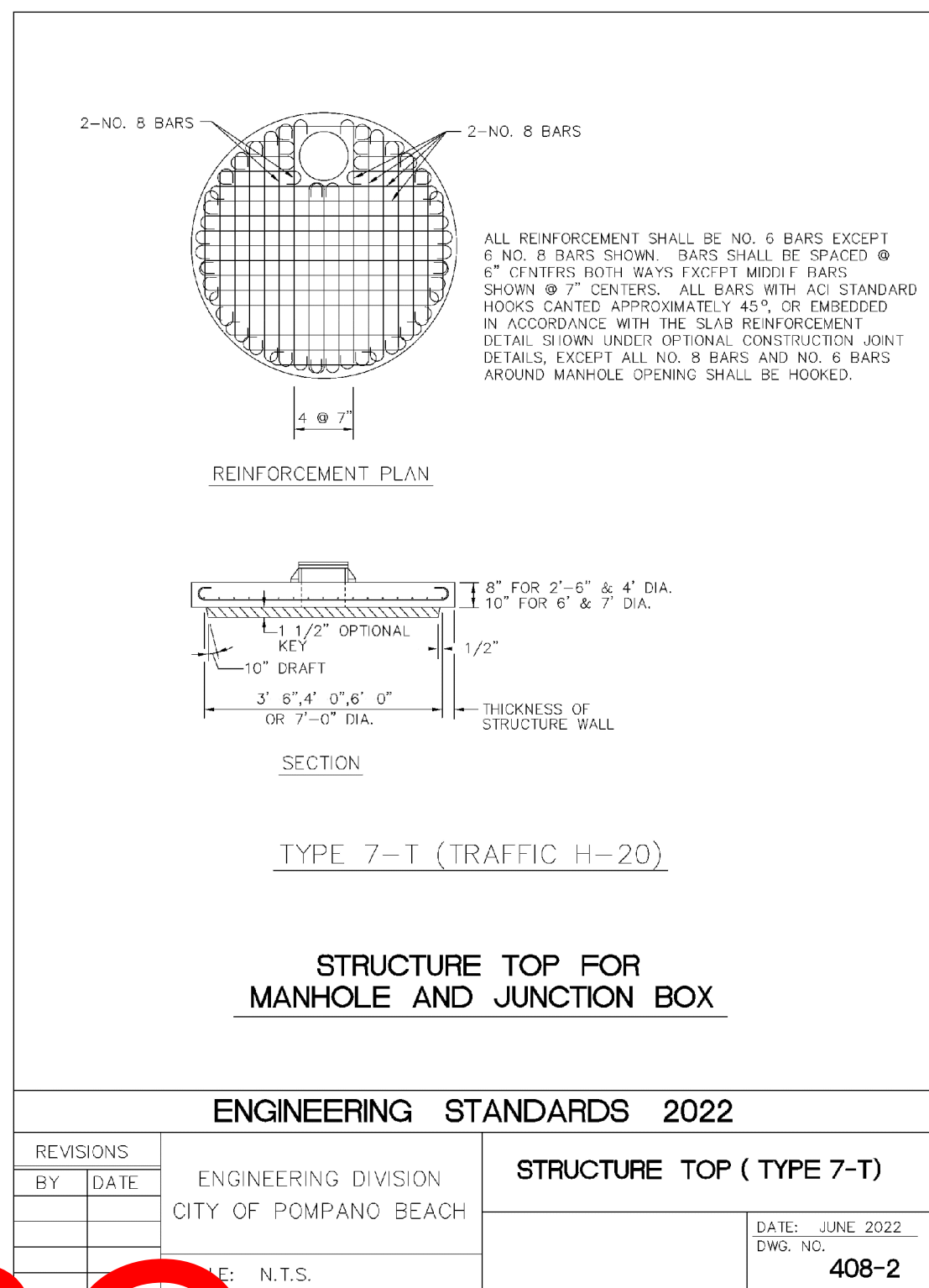

5 STRUCTURE TOP (TYPE 7-T)
C-5.0 NOT TO SCALE

DRC

P223-12000037

12/06/2023

DRC

P223-12000037

10/04/2023